

REVIEW: STUDENTS WILL REVIEW FAMILY MEMBERS, ADJS, AND ES VS. SON.

LEARNING TARGET: STUDENTS WILL LEARN HOW TO DESCRIBE THEMSELVES WITH SOME NEW ADJECTIVES AND THE PHRASE "YO SOY".



**YO SOY
TU PADRE**

FAMILY MEMBER REVIEW

EL TÍO

LA ABUELA

LA MADRE

EL HERMANO

A. THE BROTHER

B. THE MOTHER

C. THE COUSIN (F)

D. THE UNCLE

E. THE GRANDMOTHER

TALL



LA HERMANA ES/SON ALTA/ALTO.

SHORT



EL PRIMO ES/SON BAJO/BAJA.

MATCH THE ADJECTIVES IN ENGLISH & SPANISH!

OLD

JOVEN

BIG

GRANDE

PEQUEÑO(A)

SMALL

YOUNG

VIEJO(A)

ADJETIVOS (ADJECTIVES)



AMABLE
FRIENDLY

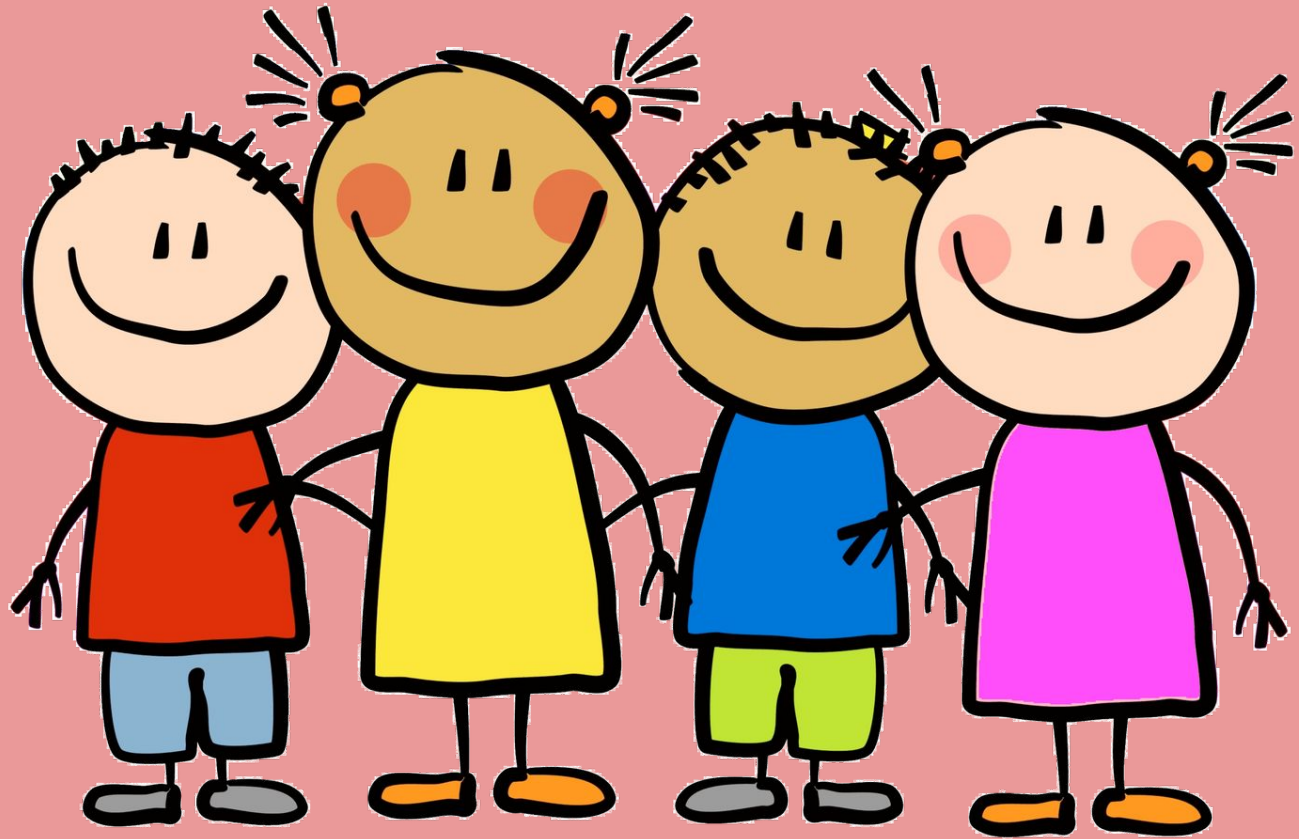

MY BROTHER IS FRIENDLY.

SIMPÁTICO(A)
KIND/NICE



MY COUSIN(F) IS KIND.

GRACIOSO(A)
FUNNY



MY DAD IS FUNNY.

LISTO(A)
SMART



MY SISTER IS SMART.

YO SOY=I AM



YO SOY
TU PADRE

PRÁCTICA

I AM FRIENDLY. = YO SOY _____.



I AM SMART. = YO SOY _____.



I AM FUNNY. = YO SOY _____.



I AM KIND. = YO SOY _____.

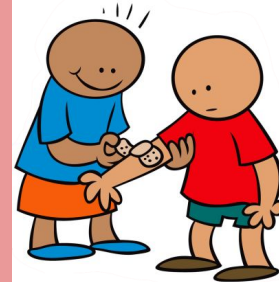

LA ACTIVIDAD

Me llamo:

Los Adjetivos

Directions: Draw a picture the represents the adjective. Then, write the adjective in english in the box below your drawing.

ALTO(A)	BAJO(A)
GRACIOSO(A)	LISTO(A)
AMABLE	SIMPÁTICO(A)
GRANDE	PEQUEÑO(A)

REVIEW: STUDENTS WILL REVIEW FAMILY MEMBERS, ADJS.

LEARNING TARGET: STUDENTS WILL PRACTICE USING ES VS. SON VS. SOY.



**YO SOY
TU PADRE**

ES VS. SON

HE IS SMALL.
ÉL ES PEQUEÑO.



THE BROTHERS ARE SMALL.
ELLOS SON PEQUEÑOS

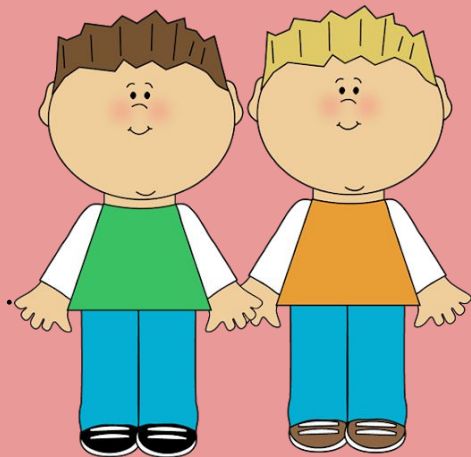

SHE IS TALL.
ELLA ES ALTA.

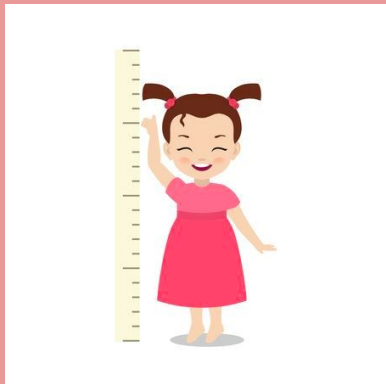

THE SISTERS ARE TALL.
ELLAS SON ALTAS.

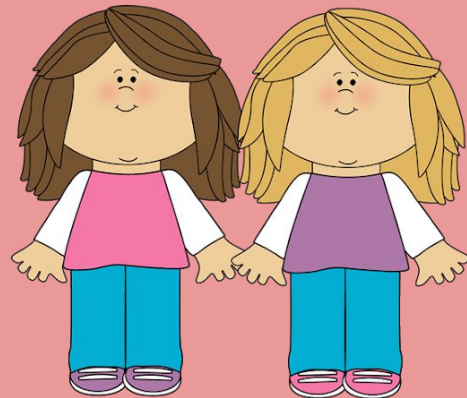

ADJETIVOS (ADJECTIVES)



AMABLE
FRIENDLY

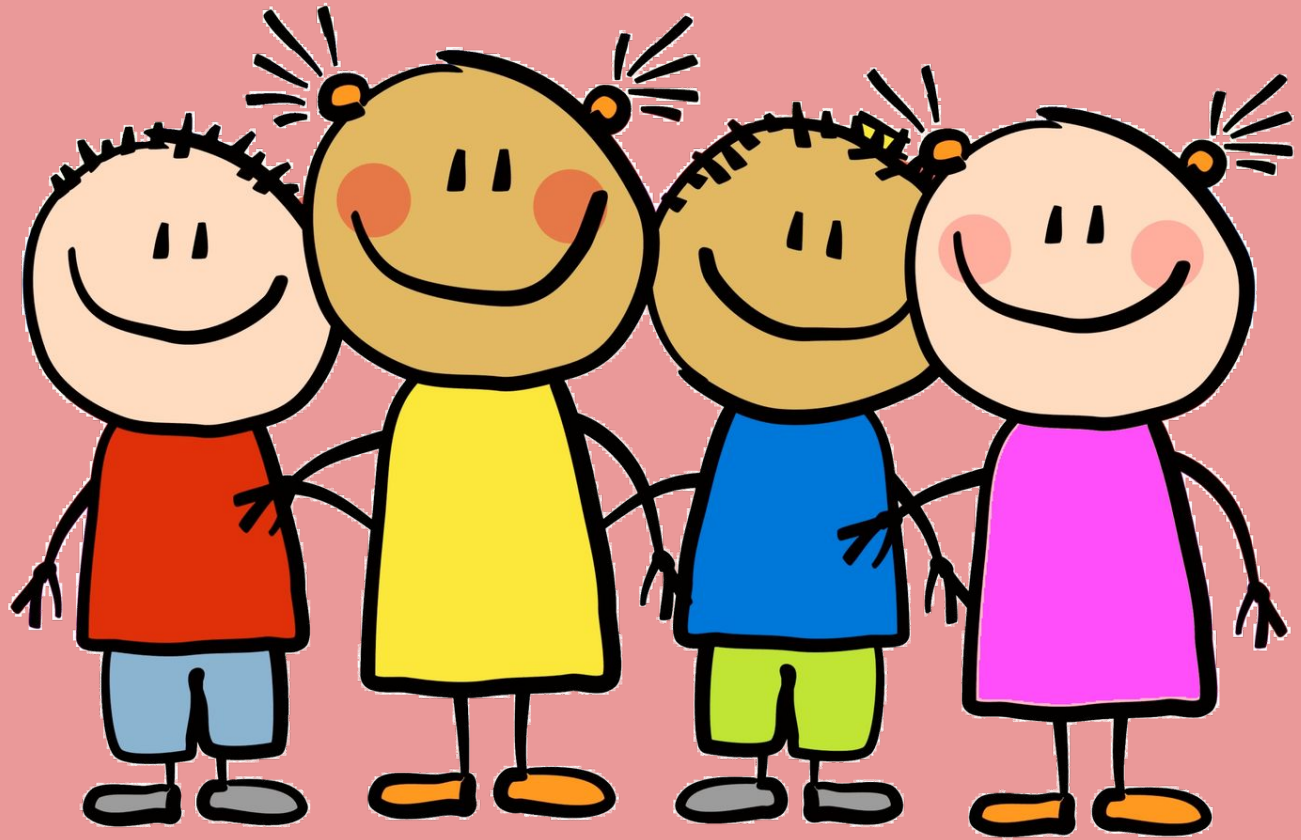

MY COUSINS ARE FRIENDLY.

SIMPÁTICO(A)
KIND/NICE



MY AUNT IS KIND.

GRACIOSO(A)
FUNNY



MY MOM IS FUNNY.

LISTO(A)
SMART



MY BROTHER IS SMART.

YO SOY=I AM

I AM TALL. =

I AM FUNNY. =

I AM FRIENDLY. =

LA ACTIVIDAD

Me llamo:

Los Adjetivos

Directions: Translate the following sentences from english to spanish.

Es vs. Son vs. Soy

My grandfather **is** funny.

I **am** smart.

My aunts **are** kind.

My brother **is** friendly.

My cousins **are** short.